



Beaufort County
Public Works
Stormwater Infrastructure
Project Summary

Project Summary: Peaches Hill Circle Outfall

Narrative Description of Project:

Project improved 1,610 L.F. of drainage system. Cleaned out 1,610 L.F. of outfall ditch.

Completion: Sep-12

2013-526 / Peaches Hill Circle Outfall	Labor Hours	Labor Cost	Equipment Cost	Material Cost	Contractor Cost	Indirect Labor	Total Cost
AUDIT / Audit Project	0.5	\$10.45	\$0.00	\$0.00	\$0.00	\$6.62	\$17.06
CLJS / Cleaned up jobsite	6.0	\$122.49	\$24.50	\$25.91	\$0.00	\$79.38	\$252.28
HAUL / Hauling	19.0	\$415.15	\$203.30	\$108.81	\$0.00	\$273.98	\$1,001.24
ODCO / Outfall ditch - cleaned out	46.0	\$1,048.86	\$484.37	\$248.45	\$0.00	\$704.58	\$2,486.26
2013-526 / Peaches Hill Circle Outfall Sub Total	71.5	\$1,596.95	\$712.17	\$383.17	\$0.00	\$1,064.56	\$3,756.84
Grand Total	71.5	\$1,596.95	\$712.17	\$383.17	\$0.00	\$1,064.56	\$3,756.84

Before



During

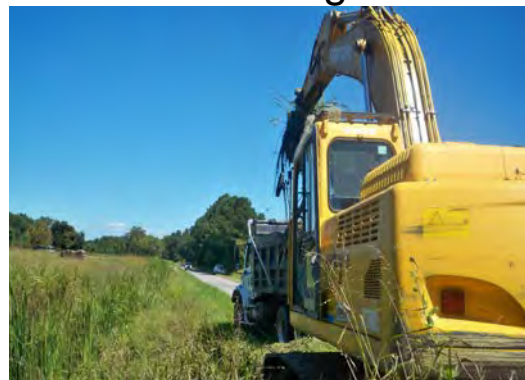

After



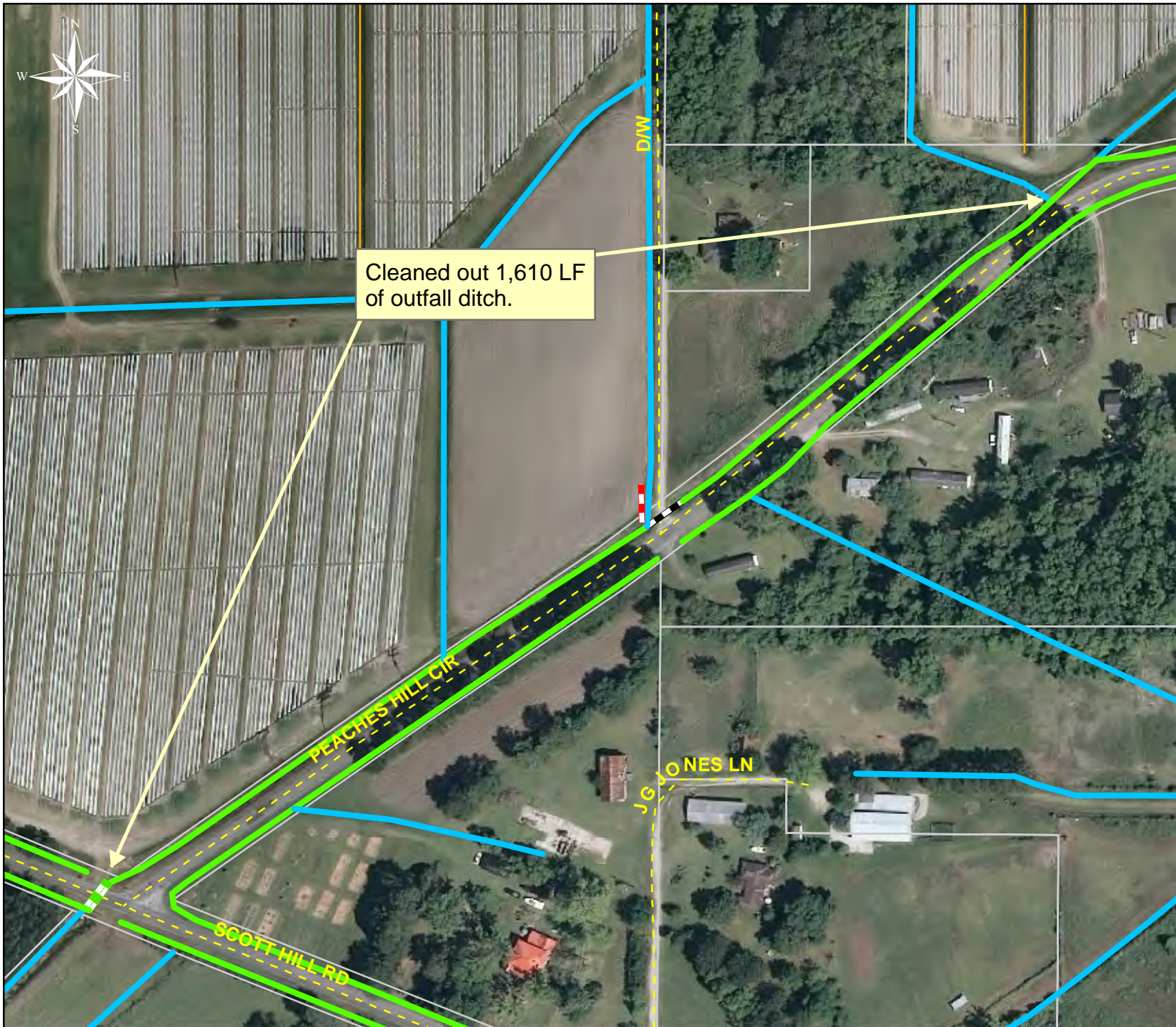

Project: Peaches Hill Circle

Activity: Drainage Maintenance















Project #: 2013-526

Township: St. Helena Island

Completed: September 2012

Legend

Drainage Type

-  River
-  Stream
-  Outfall
-  Lateral
-  Lateral Pipe
-  Roadside
-  Roadside Pipe
-  Road Pipe
-  Crossline
-  D/W
-  Access
-  Piped
-  Bleeder
-  Parcels

0 50 100 200 300 400 Feet

1 inch = 188 feet

Prepared By: BC Stormwater Management Utility

Date Print: 10/30/12

File: C:/sethdata/projects/projectmaps/Peaches Hill Cir 2013-526